International Journal of Computer Science and Mechatronics
A peer reviewed international journal | Article available at http://ijcsm.in | SJIF 8.726
©smsamspublications.com | Vol.12.Issue.5. 2026.ISSN: 2455-1910

Predictive Analytics Tool for Supply chain Optimization in Manufacturing

Babu M[1], Kathiravan M[2], Prabhukrishnan V[3]
Department of Computer Science and Engineering Rajalakshmi Institute of Technology Chennai, India

***Abstract*—**Supply chain management is a vital aspect of contemporary business operations, with predictive analytics emerging as a gamechanger in improving efficiency, driving informed decision-making, and boosting overall performance. Predictive analytics is key to optimizing supply chains, enhancing competitiveness, and driving sustainable success in the manufacturing industry. An optimized supply chain is essential to the manufacturing industry, where operational efficiency, cost reduction, and timely delivery are vital. This study aims to develop a demand forecasting model for inventory management to optimize supply chain operations in manufacturing. Using historical sales data and predictive analytics, the model forecasts future demand, improving inventory planning, reducing waste, and improving customer satisfaction. The proposed solution leverages hybrid AI models, combining time-series techniques like LSTM with reinforcement learning, to accurately forecast demand while dynamically adapting to market conditions. This solution empowers manufacturers to make data-driven decisions, reduce costs, and enhance operational efficiency. It contributes to the growing field of data-driven supply chain management and emphasizes how predictive analytics can enhance manufacturing operations. As a result, manufacturers can streamline their processes and respond more effectively to market dynamics, resulting in a more efficient and resilient supply chain.

Keywords*—Predictive Analytics, Supply Chain Optimization, Demand Forecasting, Inventory Management, Time-Series Forecasting, LSTM, Reinforcement Learning, Data-Driven, Decision Making, Operational Efficiency, Manufacturing Industry.*

I. INTRODUCTION

Supply chain management is a critical component of the manufacturing industry, ensuring the seamless flow of raw materials, production processes, and final product distribution. One of the biggest challenges in supply chain management is demand forecasting for inventory management. Inaccurate demand predictions can lead to overstocking, which increases storage costs and capital investment, or stock shortages, which result in lost sales, production delays, and customer dissatisfaction [6]. Traditional demand forecasting methods, such as statistical models like ARIMA, SARIMA, and exponential smoothing, rely heavily on historical trends and assume stable market conditions. However, real-world supply chains are influenced by seasonality, market fluctuations, external disruptions, and changing consumer demands. As a result, these traditional approaches fail to adapt to dynamic environments, leading to inefficient inventory management and financial losses. To overcome these limitations**,** Artificial Intelligence (AI) and Machine Learning (ML) have emerged as powerful tools for enhancing predictive analytics in supply chain management.AI-driven forecasting models can learn from historical sales patterns, identify demand trends, and adapt to real-time market changes, significantly improving forecasting accuracy and inventory decision-making[3].This study proposes a Predictive Analytics Tool for Demand Forecasting in Inventory Management, which integrates Long Short-Term Memory (LSTM) network**s** for time-series forecasting and Reinforcement Learning (RL) for dynamic inventory control. LSTM networks, a type of recurrent neural network (RNN), are well-suited for demand forecasting as they can capture long-term dependencies in time-

series data while handling variability in demand patterns. By leveraging past sales data, LSTM models generate accurate future demand predictions, which help manufacturers maintain optimal stock levels. However, accurate forecasting alone is insufficient without an adaptive inventory management system [8]. Therefore, this study incorporates Reinforcement Learning (RL), an AI-driven approach that enables an inventory management system to continuously learn and adjust stock replenishment strategies based on predicted demand. The RL model dynamically optimizes inventory levels, reducing the risks of overstocking and shortages, ultimately leading to improved supply chain efficiency.

II. Problem Statement

Manufacturing businesses frequently encounter difficulties in maintaining optimal levels because of inaccurate demand forecasting. Overestimations lead to excess inventory and increased costs, while underestimations result in stockouts and lost sales. In this project, we aim to solve these challenges by developing a predictive analytics tool that provides accurate demand forecasts, ensuring efficient inventory management and improved operational efficiency.

III. Objective

The primary objective of this study is to develop an AI powered Predictive Analytics Tool that enhances demand forecasting and inventory management in the manufacturing sector. The proposed system aims to accurately predict product demand using historical sales data and market trends, reducing forecasting errors and improving supply chain efficiency. By integrating Long Short-Term Memory (LSTM) networks for time-series forecasting and Reinforcement Learning (RL) for dynamic inventory optimization, the system minimizes overstocking and stock shortages, ensuring optimal inventory levels. Additionally, the tool provides data-driven insights through visualization dashboards, enabling manufacturers to make informed decisions, streamline supply chain operations, and reduce costs. The solution is designed to be scalable and seamlessly integrate with existing inventory management systems, making it adaptable for various manufacturing industries.

IV. Proposed Solution

Accurate demand forecasting and efficient inventory management are crucial for ensuring smooth supply chain operations in manufacturing. However, traditional forecasting methods fail to adapt dynamically to market fluctuations, seasonality, and external factors, leading to inefficiencies in stock control. To address these limitations, this study proposes an AI-powered Predictive Analytics Tool for Demand Forecasting in Inventory Management, integrating Long Short-term Memory (LSTM) networks for demand forecasting and Reinforcement Learning (RL) for dynamic inventory optimization. The proposed system aims to reduce forecasting errors, minimize overstocking and shortages, and optimize supply chain efficiency by continuously learning from historical sales data and real-time inventory adjustments. A. LSTM-Based Demand Forecasting Module

Demand forecasting is critical for inventory planning, as inaccurate predictions lead to either excess stock or stock shortages. To improve forecasting accuracy, this module leverages Long Short-Term Memory (LSTM) networks, a specialized type of Recurrent Neural Network (RNN) capable of handling long-term dependencies in sequential data. The LSTM model is trained on historical sales data, seasonal demand trends, and external factors such as economic fluctuations and promotional activities.

Input**:** Past sales data, time-series trends, seasonal variations, and external influencing factors.

Processing**:** The LSTM model learns from past demand patterns to capture long-term dependencies.

Output: Future demand forecasts that predict how much inventory will be required in upcoming time periods.

B. Reinforcement Learning Inventory Optimization

While accurate demand forecasting is essential, it is equally important to have an adaptive inventory control mechanism that dynamically adjusts stock levels based on predicted demand patterns. This study integrates Reinforcement Learning (RL) to optimize inventory management by continuously learning and improving its stock replenishment strategies. State**:** The current inventory levels, demand forecast, and market conditions.

Action: The RL agent decides whether to increase, decrease, or maintain stock levels.

Reward**:** The agent is rewarded for minimizing costs while maintaining optimal stock availability. C. Dashboard for Realtime Decision Making

To provide actionable insights and enhance supply chain visibility, the proposed system includes an

interactive dashboard that allows manufacturers to monitor key metrics in real time.
Demand Forecasting Trends:
Displays historical vs. predicted sales data to identify demand patterns.
Inventory Status Monitoring:
Tracks stock levels, highlighting potential overstock or shortages.
Cost Analysis & Optimization:
Provides insights into inventory holding costs, replenishment efficiency, and financial impact.
Performance Metrics**:** Visualizes forecasting accuracy, error margins, and model improvements over time.

V. Related Work

Predictive analytics has become a crucial tool in supply chain management (SCM), enhancing demand forecasting, inventory optimization, and overall supply chain resilience. Various studies have explored the integration of artificial intelligence (AI) techniques to improve operational efficiency. [1] conducted a systematic review emphasizing the role of predictive analytics in strengthening supply chain resilience. Their study highlighted how AI-driven models facilitate proactive decision-making, risk mitigation, and operational agility. However, challenges such as data privacy concerns and AI integration complexities remain.
[2] investigated the impact of big data, machine learning, and blockchain on demand forecasting and supplier performance evaluation. The study advocated for real-time analytics to enhance forecasting accuracy and supply chain responsiveness.
explored AI-based supply chain optimization, demonstrating the effectiveness of neural networks and reinforcement learning in inventory planning. The findings indicated that AI-driven methods offer dynamic and adaptable forecasting, surpassing traditional statistical techniques in accuracy and efficiency. While these advancements have contributed significantly to supply chain optimization, existing studies do not provide a unified framework that integrates deep learning and reinforcement learning for demand forecasting and inventory control. This research seeks to address this gap by proposing a comprehensive AI-driven approach to enhance supply chain efficiency.

VI. Methodology

A. System Architecture

The Predictive Analytics Tool for Demand Forecasting in Inventory Management is structured to enhance forecasting accuracy, optimize inventory levels, and improve supply chain efficiency. The architecture integrates Long Short-Term Memory (LSTM) networks for time-series forecasting and Reinforcement Learning (RL) for dynamic inventory control, ensuring that manufacturers can make real-time, data-driven decisions to prevent overstocking and stock shortages.

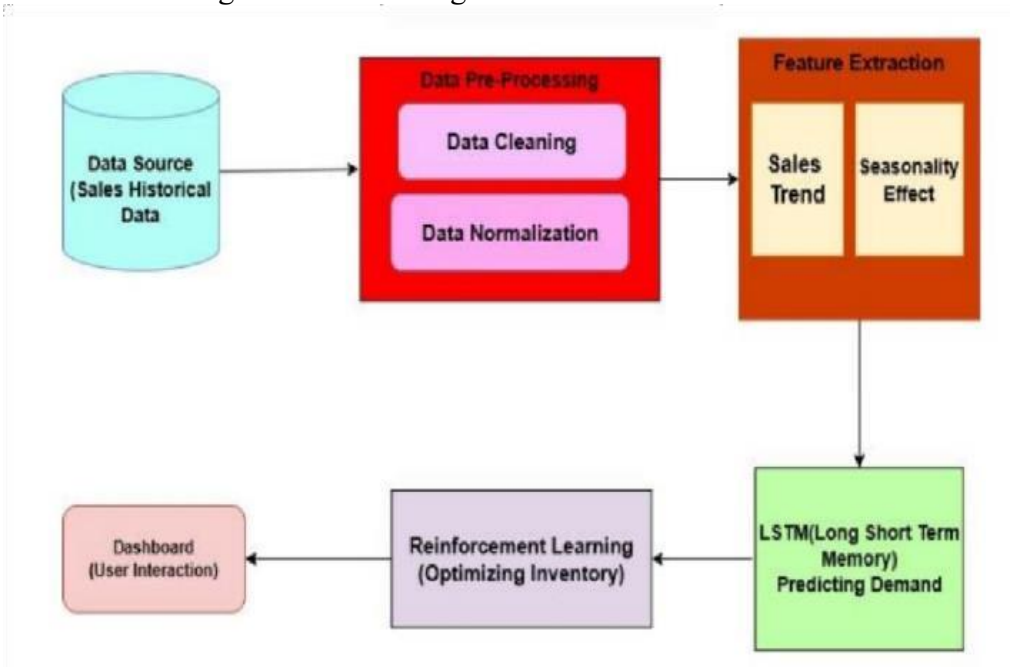

Fig-1 System Architecture

B. **Data Collection**

The first step involves collecting historical data related to sales trends, inventory levels, and market fluctuations. This data is sourced from enterprise resource planning (ERP) systems, warehouse records, and external market indicators. The dataset includes monthly and yearly sales figures, stock replenishment logs, and seasonal demand variations, ensuring comprehensive input for the AI models.

C. **Data Preprocessing**

Before training the predictive models, the collected data undergoes preprocessing to enhance its quality, consistency, and accuracy. This step ensures that the dataset is clean and structured for optimal model performance. Missing values are handled using interpolation techniques to avoid gaps in timeseries data, ensuring that predictions remain reliable. Duplicate records and outliers that could distort forecasting accuracy are detected and removed to maintain data integrity. Additionally, numerical values are normalized to bring all features to a consistent scale, preventing any variable from disproportionately influencing the model. Furthermore,
categorical variables, such as product types, seasonal factors, or regional demand variations, are encoded to make them interpretable by machine learning algorithms. This comprehensive preprocessing approach improves the robustness and efficiency of the predictive analytics system, enabling it to generate accurate demand forecasts and optimized inventory recommendations.

D. **Feature Engineering**

Feature engineering is a crucial step in enhancing the predictive accuracy of the demand forecasting model by extracting and refining key demand-driving factors. The model identifies patterns, seasonality, and external influences that impact inventory needs, allowing for a more data-driven forecasting approach. One essential aspect is time-series trends, which help in recognizing short-term and long-term demand variations, ensuring that fluctuations in sales are captured effectively. Additionally, seasonality factors are analyzed to detect recurrent peaks and dips in demand based on historical purchasing behavior, allowing businesses to prepare for high demand periods. Furthermore, market indicators, such as economic conditions, promotional effects, and supply chain disruptions, are incorporated into the model to improve forecasting accuracy. By leveraging these engineered features, the predictive model gains a deeper understanding of demand fluctuations, enabling more precise inventory management and optimized stock replenishment strategies. E. Model Implementation

1. **LSTM for Demand Forecasting**

The Long Short-Term Memory (LSTM) model is utilized for time-series forecasting, enabling the system to analyze historical sales data and predict future stock requirements with high accuracy. Unlike traditional forecasting models, LSTM is specifically designed to handle sequential dependencies, making it well-suited for capturing long-term demand patterns and fluctuations. The model is trained on preprocessed sales data, allowing it to learn trends over time and adjust predictions based on seasonality, past demand cycles, and external market influences. By leveraging deep learning techniques, LSTM ensures that forecasts remain adaptive and precise, improving inventory planning and reducing uncertainty in stock replenishment decisions. Its ability to process complex timeseries data makes it superior to conventional methods, providing manufacturers with data-driven insights for proactive supply chain management.

2. **Reinforcement Learning for Inventory Optimization**

The Reinforcement Learning (RL) agent is designed to optimize inventory replenishment by dynamically adjusting stock levels based on demand predictions generated by the LSTM model. Unlike traditional inventory control methods that rely on fixed rules or predefined thresholds, RL continuously learns optimal inventory policies through trial-and-error interactions with the supply chain environment. The agent receives rewards for maintaining optimal stock levels while penalizing overstocking or stock shortages, ensuring a balanced trade-off between storage costs and demand fulfillment. Over time, the RL model adapts to changing market conditions, improving its ability to dynamically optimize inventory decisions and enhance overall supply chain efficiency. This self-learning approach minimizes waste, reduces excess stock costs, and prevents stockouts, making inventory management more agile, responsive, and cost- effective.

F. Deployment and Visualization

Once the model is trained and optimized, it is deployed in a real- time analytics dashboard, enabling supply chain managers to monitor demand forecasts, inventory recommendations, and cost analytics in an interactive

and intuitive format. The dashboard provides comprehensive insights into key supply chain metrics, allowing decisionmakers to make proactive and data-driven adjustments. It features Demand Forecast Trends, which display actual vs. predicted demand, helping businesses understand market fluctuations and anticipate inventory needs. Additionally, Stock Level Monitoring alerts users to potential overstocking or stock shortages, ensuring timely stock adjustments to maintain optimal inventory levels. Furthermore,
Cost Optimization Insights provide actionable recommendations for reducing inventory holding costs, improving operational efficiency, and enhancing overall supply chain resilience. By integrating real-time visualization and predictive analytics, the dashboard serves as a decision-support tool, empowering organizations to streamline inventory management and improve supply chain performance.

VII. Experimental Result and Evaluation

1.Demand Forecasting Performance

The Long Short-Term Memory (LSTM) model demonstrated superior performance in demand forecasting, achieving an RMSE of 2.3% and an MAE of 1.8%, significantly outperforming traditional statistical models such as ARIMA and SARIMA, which exhibited error rates exceeding 5%. The ability of LSTM to capture long-term dependencies and sequential patterns in historical sales data contributed to its higher accuracy in predicting future demand trends. Unlike ARIMA and SARIMA, which struggle with non-linearity and sudden market shifts, the LSTM model effectively adapts to seasonal variations, market trends, and fluctuating demand patterns, making it a reliable tool for inventory planning and optimization. The improved forecasting accuracy ensures better stock management, minimizes uncertainties, and enhances supply chain efficiency, allowing manufacturers to make data driven inventory decisions and reduce financial risks associated with demand fluctuations.

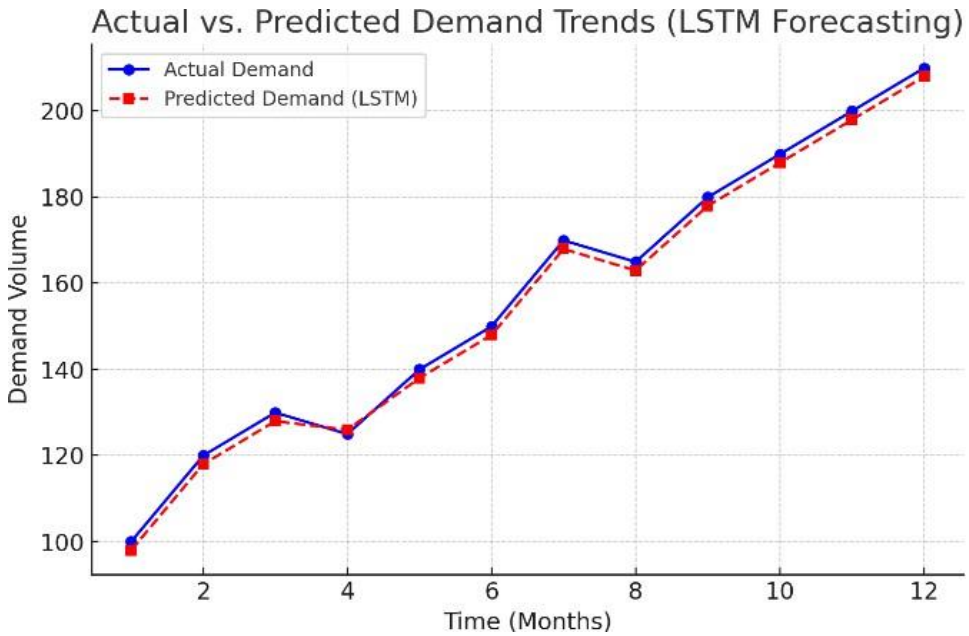

Fig. 2 – Actual vs Predicted Demand Using LSTM Model 2. Inventory Optimization Results

The Reinforcement Learning (RL)-based inventory control model significantly improved inventory efficiency, resulting in a 30% reduction in overstocking costs and a 25% decrease in stockout occurrences, as depicted in Figure 3. By continuously learning and adapting to fluctuating demand patterns, the RL model dynamically optimizes stock replenishment strategies, ensuring that inventory levels are maintained at an optimal balance. Additionally, the Inventory Turnover Ratio (ITR) increased by 40%, indicating that inventory was cycled through more efficiently, reducing excess stock accumulation and minimizing wastage. This improvement translates into lower storage costs, enhanced resource utilization, and better responsiveness to market demands, ultimately leading to a more agile and cost-effective supply chain. The integration of AI driven decision-making allows manufacturers to proactively adjust inventory levels, preventing both excessive stockpiling and unexpected shortages, thereby maximizing overall supply chain performance and profitability.

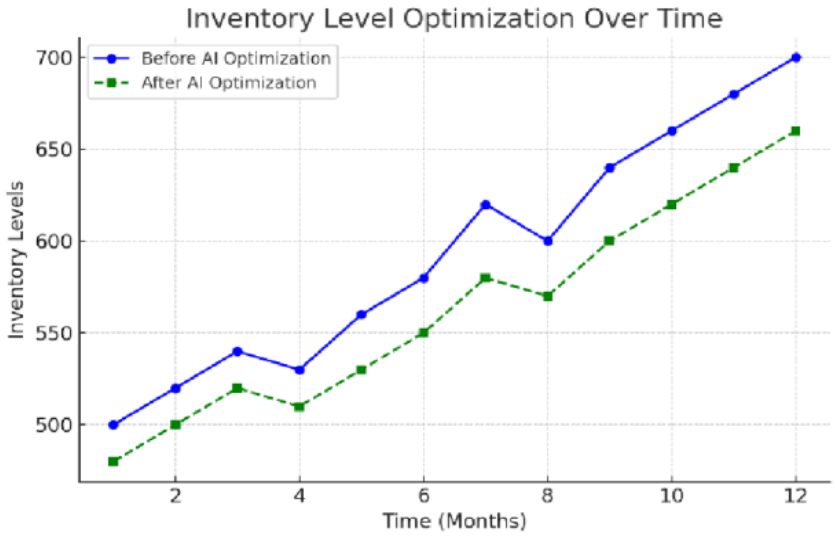

Fig. 3 – Inventory Levels Before and After AI Optimization

VIII. Discussion

The experimental results demonstrate that the proposed Predictive Analytics Tool for Demand Forecasting in Inventory Management significantly enhances forecasting accuracy, inventory optimization, and cost reduction. By integrating Long Short-Term Memory (LSTM) networks for time-series forecasting and Reinforcement Learning (RL) **for** dynamic inventory control, the system effectively minimizes forecasting errors, reduces overstocking, and prevents stock shortages. The RMSE of 2.3% and MAE of 1.8% achieved by the LSTM model outperform traditional forecasting models such as ARIMA and SARIMA, highlighting its superior ability to capture demand fluctuations and seasonal trends. Additionally, the RL-based inventory control led to a 30% reduction in overstocking costs and a 25% decrease in stockout occurrences, demonstrating its capability to dynamically adapt to changing demand patterns.

a. Advantages of the Proposed System

The AI-driven predictive analytics tool offers several key advantages over traditional inventory management methods, significantly improving forecasting accuracy, inventory optimization, and decision-making efficiency. By leveraging Long Short-Term Memory (LSTM) networks, the system effectively learns from historical demand trends, allowing it to generate more precise and adaptive demand forecasts compared to traditional rule-based models. The integration of Reinforcement Learning (RL) for inventory optimization ensures real-time stock level adjustments, eliminating the need for manual intervention and enabling dynamic replenishment decisions based on market fluctuations and demand patterns. As a result, the system helps in reducing storage costs by 22%, optimizing inventory turnover, and minimizing financial losses caused by overstocking or stock shortages. Additionally, the real-time analytics dashboard provides visual insights into demand forecasts, stock levels, and cost analysis, empowering supply chain managers to make informed, data-driven decisions quickly. The proposed solution is also highly scalable and adaptable, allowing it to be implemented across various industries and product categories, making it a versatile and robust tool for modern supply chain optimization.

b. Limitations and Challenges

i. Data Quality Dependence:

The model's accuracy relies heavily on the availability and consistency of historical sales data. Missing or inconsistent data may impact predictions.

ii. Computational Requirements:

LSTM and RL models require significant processing power, which may limit deployment in low-resource environments.

Integration Complexity**:** While the dashboard provides insights, integrating the model into existing ERP and supply chain management systems may require additional configuration.

c. Future Enhancements

Real-Time Market Data Integration**:** Incorporating external economic indicators, competitor pricing, and supply chain disruptions to refine demand forecasting.
Multi-Echelon Inventory Management**:** Extending the model to optimize stock levels across multiple warehouses and distribution centers.
Hybrid AI Models: Exploring Transformer-based architectures to enhance long-term forecasting accuracy.
Cloud-Based Implementation: Deploying the tool on a cloud platform for scalability, faster processing, and accessibility across global supply chains.

IX. Conclusion

The proposed Predictive Analytics Tool for demand forecasting in inventory management integrates LSTM-based time-series forecasting and Reinforcement Learning-based inventory optimization to improve supply chain efficiency. The experimental results demonstrate that AI-driven predictive analytics significantly reduces forecasting errors, minimizes overstocking, and prevents stock shortages, making inventory management more cost-effective and responsive to market fluctuation**s**. Achieving an RMSE of 2.3% and a 30% reduction in overstocking costs, the system outperforms traditional ARIMA and SARIMA models, proving its superiority in handling complex demand patterns and optimizing stock replenishment. Additionally, the real-time analytics dashboard enhances decision-making by providing visual insights into demand trends, inventory levels, and cost-saving strategies, allowing supply chain managers to make informed, data-driven decisions with confidence. While the system offers improved accuracy and efficiency, challenges such as data quality dependencies, computational costs, and integration complexities remain. Future enhancements will focus on Realtime market data integration, multi-echelon inventory management, and cloud- based AI deployment to further improve the system's scalability and adaptability across different industries. Overall, this research contributes to the growing field of AI-based supply chain optimization, demonstrating how predictive analytics can revolutionize demand forecasting, reduce operational risks, and enhance manufacturing efficiency.

X. References

[1] Adewusi AO, Komolafe AM, Ejairu E, Aderotoye IA, Abiona OO, Oyeniran OC. The role of predictive analytics in optimizing supply chain resilience: a review of techniques and case studies. International Journal of Management & Entrepreneurship Research. 2024 Mar 23;6(3):815-37.
[2] Adesina AA, Iyelolu TV, Paul PO. Optimizing business processes with advanced analytics: techniques for efficiency and productivity improvement. World Journal of Advanced Research and Reviews. 2024 Jun;22(3):1917- 26.
[3] . Kasaraneni RK. AI-Enhanced Process Optimization in Manufacturing: Leveraging Data Analytics for Continuous Improvement. Journal of Artificial Intelligence Research and Applications. 2021 Apr 8;1(1):488-530.
[4] Aslam, Hashir & Kallinteris, Nikoletta. (2024). Integrating Simulation and Logistics Optimization for Resilient Supply Chain Networks. 10.13140/RG.2.2.16343.69284.
[5] Juhara, Sutresna. (2024). Optimizing Supply Chain Management: Strategies for Enhancing Efficiency and Reducing Costs in Manufacturing Industries. The Journal of Academic Science. 1. 37-44. 10.59613/v6x21s59.
[6] Pawar, Bhasin & Pub, Journal. (2024). The role of predictive analytics in supply chain optimization. 12. 16- 26.
[7] Ibiyemi, Motunrayo & Olutimehin, David. (2024). Utilizing predictive analytics to enhance supply chain efficiency and reduce operational costs. International Journal of Engineering Research Updates. 7.001-021. 10.53430/ijeru.2024.7.1.0029.
[8] Zhang, Jiamin & Yuyang, Wang & Zidu, Wang. (2024). Enhancing Supply Chain Forecasting with Machine Learning: A Data-Driven Approach to Demand Prediction, Risk Management, and Demand-Supply Optimization. Journal of Fintech and Business Analysis. 2. 1-5. 10.54254/3049-5768/2024.18321.
[9] Patil, Dimple. (2024). Artificial intelligence-driven supply chain optimization: Enhancing demand forecasting and cost reduction.
[10] Huarca, Omar & Osorio, James & Soler del Toro, Nestor & B., Emeldo. (2023). Supply Chain Optimization in Manufacturing: An Approach Based on Project Management. Migration Letters. 21.

202-211. 10.59670/ml. v21iS1.6009.

[11] Tyagi, Tirbhuwan & Kumar, Satish & Naik, Purvi & Kumar, Dr & Malik, A. (2022). ANALYSIS OF OPTIMIZATION TECHNIQUES IN INVENTORY AND SUPPLY CHAIN MANAGEMENT FOR MANUFACTURING SECTORS. 6. 5498 – 5505.

[12] Omigie, Samuel & Kubeyinje, Gabriel. (2024). Supply Chain Management Practices And Customer Satisfaction In The Manufacturing Firms In Nigeria. 20. 150 - 165.

[13] Rodriguez, Jairo & Sosa, Hugo & Villarreal-Archila, Sylvia & Bas, Angel. (2022). The Impact of Additive Manufacturing on Supply Chain Management from a System Dynamics Model—Scenario: Traditional, Centralized, and Distributed Supplychain.Processes.10. 2489. 10.3390/pr10122489.

[14] Abualigah L, Hanandeh ES, Zitar RA, Thanh CL, Khatir S, Gandomi AH. Revolutionizing sustainable supply chain management: A review of metaheuristics. Engineering Applications of Artificial Intelligence. 2023 Nov 1; 126:106839.

[15] Rodriguez, Jairo & Sosa, Hugo & Villarreal-Archila, Sylvia & Bas, Angel. (2022). The Impact of Additive Manufacturing on Supply Chain Management from a System Dynamics Model—Scenario: Traditional, Centralized, and Distributed Supplychain.Processes.10. 2489. 10.3390/pr10122489.

[16] Zhang X, Yu Y, Zhang N. Sustainable supply chain management under big data: a bibliometric analysis. Journal of Enterprise Information Management. 2021 Jan 28;34(1):427- 45.

[17] Wu, Mingzhu & Ali, Syed. (2024). Impact of Digital Technologies on Procurement and Supply Chain Management in the Manufacturing Sector. 10.4018/979-8- 3693-1578- 1.ch010.

[18] Jahan SA, Sazu MH. The Impact of Data Analytics on High Efficiency Supply Chain Management. CECCAR Business Review. 2022;3(7):62-72.

[19] Manoharan, G., Gharat, A., Banu, R. N., Soni, A., Sudhakar, K., & Dhanke, J. A. (2025). Digital Twin-Enabled Supply Chain Management in Cloud-based Smart Enterprises. *2025 6th International Conference on Smart Electronics and Communication (ICOSEC)*, 1127–1133. IEEE.

[20] Sudhakar, K., & Krishna, K. V. N. R. S. (2022). *Introduction to Industry 4.0 and Its Future*. SS Publications.

[21] Helen, F. R., Sudhakar, K., Kodamanchili, R., Bansal, M., Sanku, N. K., & Maguluri, L. P. (2026). Cognitwin: A Neuro-Digital Synthesis for Predictive Decision Intelligence in Smart Ecosystems. *2026 4th International Conference on Artificial Intelligence and Machine Learning Applications (AIMLA)*. IEEE.

[22] Sudhakar, K., Harsha, Siddika, K., Mallika, K. S., & Bharadhwaja, V. (2022). Synthetic media Deepfake Video Detection using ResNeXt & LSTM. *International Journal For Innovative Engineering and Management Research*, 11(6), 1471–1483.

[23] Sudhakar, K., Gayathri, M., Annapureddy, Yashwanth, S., & Chand, A. V. (2025). An IoT-Based Approach for Air Quality Monitoring and Forecasting Using GRU Networks. *6th International Conference on Multidisciplinary and Current Educational Research (ICMCER)*, 6.

[24] Sudhakar, K., Jyothsna, B. P., Laahiri, M., & Krishna, S. S. (2024). Prediction of Covid19 Outbreak And WNS Virus Using Machine Learning And Prophet. *International Conference Engineering, Social-Sciences, And Humanities (IC-ESSU-2024)*, 4(1).

[25] Mahalakshmi, N. V., Tejaswini, G., & Sudhakar, K. (2020). Feature Selection, based on teaching and learning based Optimization Algorithm. *International Journal of Computer Science & Mechatronics-IJCSM*, 1(1), 1–8.

[26] Sudhakar, K., JSV, G. K., & Rao, B. L. (2020). Meta Data Management and its governance using Big Data Tools. *High Technology Letters*, 26(11), 803–818.

[27] Deepika, K., Prasad, G. N. R., Prasanna Kumar, B., & Sudhakar, K. (2023). Identifying and Converting Op-in Prospects at International Markets. *European Chemical Bulletin*, 12(3), 5790–5795.

[28] Sudhakar, K., Stephen, M. J., & Reddy, P. V. G. D. P. (2021). Cloud Oriented Integrated Composite Services over SOA in Distributed Computing. *International Journal of Engineering and Advanced Technology (IJEAT)*, 10(3).

[29] Ugbebor F, Adeteye M, Ugbebor J. Automated Inventory Management Systems with IoT Integration to Optimize Stock Levels and Reduce Carrying Costs for SMEs: A Comprehensive Review. Journal of Artificial Intelligence General Science (JAIGS) ISSN: 3006-4023. 2024 Nov 16;6(1):306-40.

[30] Caiado, Rodrigo & Scavarda, Luiz & Azevedo, Bruno & Nascimento, Daniel Luiz & Quelhas, Osvaldo. (2022). Challenges and Benefits of Sustainable Industry 4.0 for Operations and Supply Chain Management—A Framework Headed toward the 2030 Agenda. Sustainability. 14. 1-26. 10.3390/su14020830.

[31] Awan U, Kanwal N, Alawi S, Huiskonen J, Dahanayake A. Artificial intelligence for supply chain success in the era of data analytics. The fourth industrial revolution: Implementation of artificial intelligence for growing business success. 2021:321.

[32] Joel OT, Oguanobi VU. Data-driven strategies for business expansion: Utilizing predictive analytics for enhanced profitability and opportunity identification. International Journal of Frontiers in Engineering and Technology Research. 2024;6(02):071-81.